MIGROLINO

PROJEKT
Projektwettbewerb Ladenbau

UMSETZUNG
-

BAUHERRSCHAFT
Migrolino, Suhr

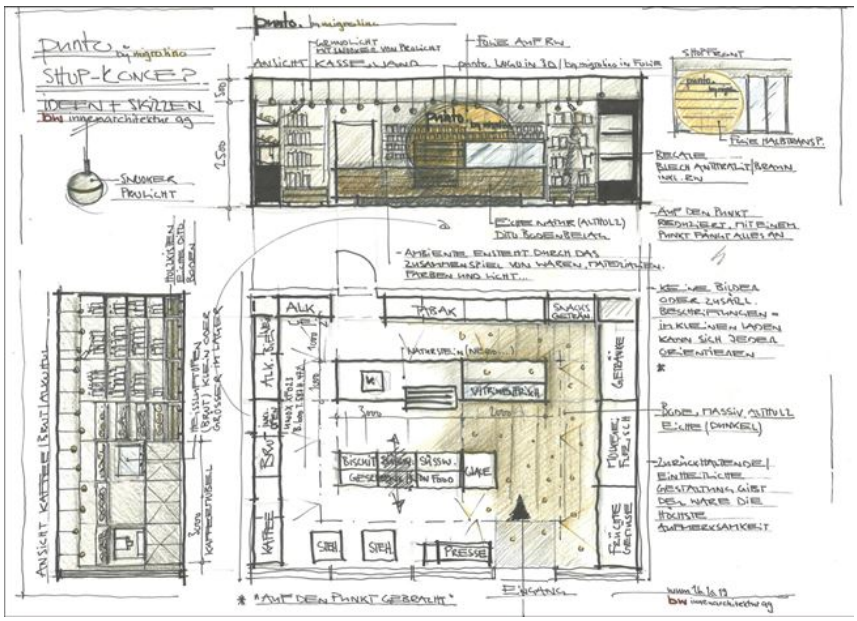

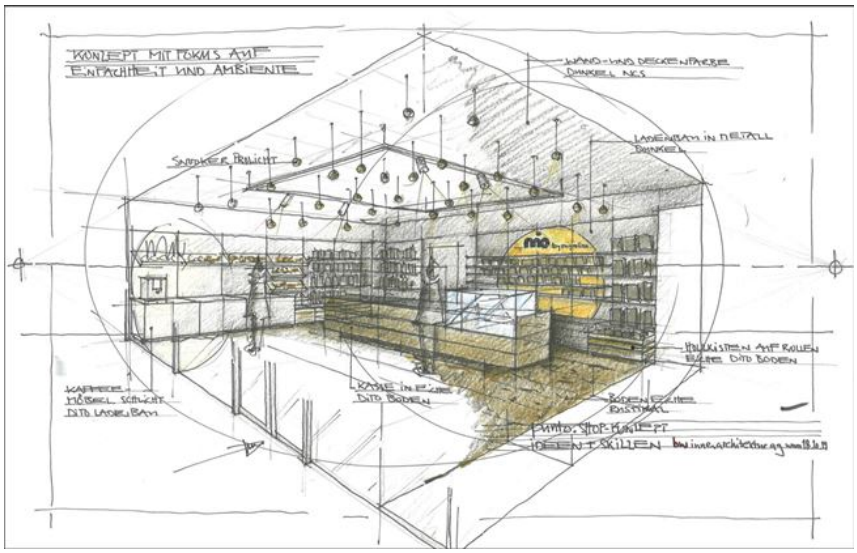

mio
mio